

# Connah's Quay Low Carbon Power

Environmental Statement Volume III  
Figure 3-11: Key Environmental Constraints (Centred on North Road to the A548 Accommodation Works)

Planning Inspectorate Reference: EN010166

Document Reference: EN010166/APP/6.3

Planning Act 2008 (as amended)

Infrastructure Planning (Applications: Prescribed Forms and Procedure) Regulations 2009 - Regulation 5(2)(a)

Revision 00



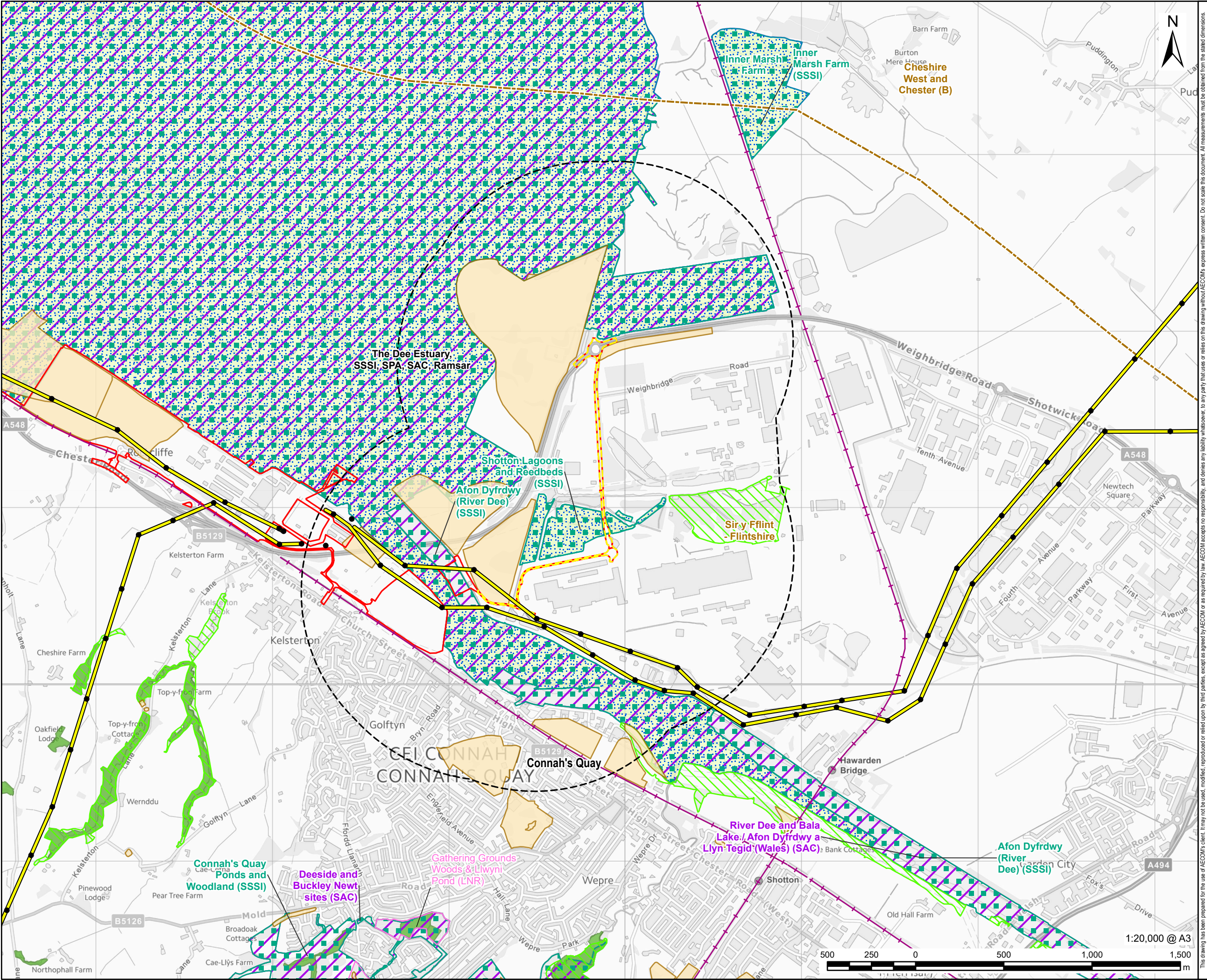

**PROJECT**  
**Connah's Quay Low Carbon Power**

**CONSULTANT**  
AECOM Limited  
The Colmore Building  
Colmore Circus, Queensway  
Birmingham, B4 6AT  
www.aecom.com

- LEGEND**
- Order limits
  - North Road to the A548 Accommodation Works
  - 1km Study Area
  - Local Authority Boundary
  - National Grid Pylon
  - National Grid Overhead Line
  - Railway Line
  - Historic Landfill
  - Local Wildlife Site (LWS)
  - Local Nature Reserve (LNR)
  - Site of Special Scientific Interest (SSSI)
  - Special Protection Area (SPA)
  - Special Area of Conservation (SAC)
  - Ramsar

**NOTES**

© Crown Copyright 2025. All rights reserved. Ordnance Survey Licence AC0000808122. Contains OS data © Crown copyright 2025. Contains Natural Resources Wales information © Natural Resources Wales and Database Right. All rights Reserved. Contains public sector information licensed under the Open Government Licence v3.0. © Environment Agency copyright and/or database right 2018. All rights reserved. Contains information © Local Authorities. Contains Natural Resources Wales information © Natural Resources Wales and Database Right. All rights Reserved. Contains Ordnance Survey Data. Ordnance Survey Licence number AC0000849444. Crown Copyright and Database Right. © Natural England copyright. Contains Ordnance Survey data © Crown copyright and database right 2024. © National Grid UK

**ISSUE PURPOSE**  
Environmental Statement

**DATE**  
July 2025

**PROJECT NUMBER**  
60717119

**FIGURE TITLE**  
Key Environmental Constraints 1 of 2  
(Centred on North Road to the A548 Accommodation Works)  
Sheet 1 of 1

**FIGURE NUMBER**  
Figure 3-11a



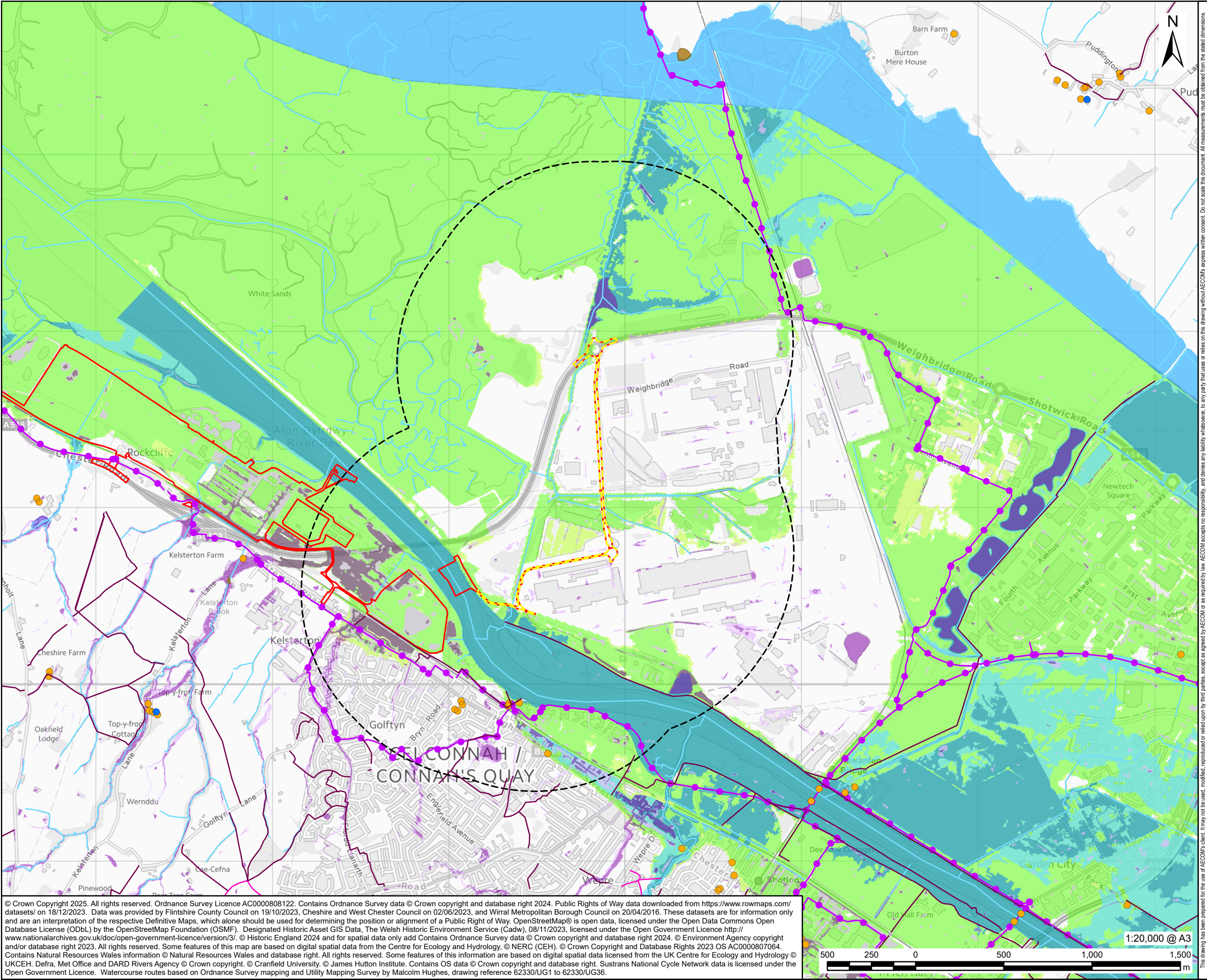

**PROJECT**  
Connah's Quay Low Carbon Power

**CONSULTANT**  
AECOM Limited  
The Colmore Building  
Colmore Circus, Queensway  
Birmingham, B4 6AT  
www.aecom.com

- LEGEND**
- Order limits
  - North Road to the A548 Accommodation Works
  - 1km Study Area
  - Grade II\* Listed Building
  - Grade II Listed Building
  - Scheduled Monument
  - Watercourse
  - National Cycle Network (NCN)
  - Public Right of Way (PRoW)
  - Footpath
  - Byway Open to All Traffic (BOAT)
  - Bridleway

- Environment Agency (EA) Flood Map for Planning:**
- Flood Zone 2
  - Flood Zone 3
- Natural Resources Wales (NRW) Flood Map for Planning:**
- Risk from Surface Water and Small Watercourses
- Flood Zone 2
  - Flood Zone 3
- Risk from Rivers
- Flood Zone 2
  - Flood Zone 3
- Risk from Seas
- Flood Zone 2
  - Flood Zone 3

**ISSUE PURPOSE**  
Environmental Statement

**DATE**  
July 2025

**PROJECT NUMBER**  
60717119

**FIGURE TITLE**  
Key Environmental Constraints 2 of 2  
(Centred on North Road to the A548 Accommodation Works)  
Sheet 1 of 1

**FIGURE NUMBER**  
Figure 3-11b

© Crown Copyright 2025. All rights reserved. Ordnance Survey Licence AC0000808122. Contains Ordnance Survey data © Crown copyright and database right 2024. Public Rights of Way data downloaded from <https://www.rowmaps.com/datasets/> on 18/12/2023. Data was provided by Flintshire County Council on 19/10/2023, Cheshire and West Chester Council on 02/06/2023, and Wirral Metropolitan Borough Council on 20/04/2016. These datasets are for information only and are an interpretation of the respective Definitive Maps, which alone should be used for determining the position or alignment of a Public Right of Way. OpenStreetMap® is open data, licensed under the Open Data Commons Open Database License (ODbL) by the OpenStreetMap Foundation (OSMF). Designated Historic Asset GIS Data, The Welsh Historic Environment Service (Cadw), 08/11/2023, licensed under the Open Government Licence <http://www.nationalarchives.gov.uk/doc/open-government-licence/version/3/>. © Historic England 2024 and for spatial data only add Contains Ordnance Survey data © Crown copyright and database right 2024. © Environment Agency copyright and/or database right 2023. All rights reserved. Some features of this map are based on digital spatial data from the Centre for Ecology and Hydrology, © NERC (CEH). © Crown Copyright and Database Rights 2023 OS AC0000807064. Contains Natural Resources Wales information © Natural Resources Wales and database right. All rights reserved. Some features of this information are based on digital spatial data licensed from the UK Centre for Ecology and Hydrology © UKCEH. Defra, Met Office and DARD Rivers Agency © Crown copyright. © Cranfield University. © James Hutton Institute. Contains OS data © Crown copyright and database right. Sustrans National Cycle Network data is licensed under the Open Government Licence. Watercourse routes based on Ordnance Survey mapping and Utility Mapping Survey by Malcolm Hughes, drawing reference 62330/UG1 to 62330/UG36.